

# AGENDA

## MONDAY, NOVEMBER 15

**11:30 AM - 2:00 PM\***

Leadership Excellence Networks (LENS) Member Meeting  
Graduate Education Health Management (GEHM) Member Meeting  
*\*Lunch provided and open to program members only*

**2:30 - 4:30 PM**

Pre-Conference Sessions\*

**Building Resilience through Curiosity and Clarity**

*Furst Group & NuBrick Partners*

**Developing Together: A Regenerative Model for Physician,  
Clinical, and Administrative Leadership Effectiveness**

*Carilion Clinic*

**Enhancing Community Outcomes through Strategic Partnerships**

*Herzing University*

**Reframing Your Perspective: Choosing Joy in Work**

*Henry Ford Health System*

**5:00 - 6:30 PM**

NCHL's 20th Anniversary Welcome Reception

## TUESDAY, NOVEMBER 16

**7:30 - 11:00 AM\***

NCHL Board Meeting & Breakfast\*  
*\*Invitation Only*

**10:00 AM - 12:00 PM**

Conference Registration

**10:30 - 11:30 AM**

Redefining Leadership through 20 Years of  
Collaborative Impact

**12:00 - 1:00 PM**

Welcome Lunch & Opening Remarks

**1:00 - 2:00 PM**

**Optimism Redefined**



Steve Gross, Founder & Chief  
Playmaker of the Life is Good Kids  
Foundation

NATIONAL CENTER FOR HEALTHCARE LEADERSHIP

# AGENDA

TUESDAY, NOVEMBER 16 (CONTINUED)

**2:00 - 2:30 PM**

Sponsor Break & Networking

**2:30 - 3:20 PM**

## **Breakout Session A**

Organizational Excellence

**Ready... or Not?: Our Lives Depend On It**

*Ted Witherell, Faculty*

*Harvard T.H. Chan School of Public Health*

Strategic Leadership

**Boldly Redefining Healthcare Leadership - A Template for Excellence**

*Heather Brace, Senior Vice President and Chief People Officer*

*Marguerite Samms, Assistant Vice President, Leadership Development*

*Intermountain Healthcare*

Transformational Leadership

**Resilient Leadership: Fostering Wholeness & Positive Change**

*Jay Behel, PhD, Associate Dean, Medical Student Affairs*

*Janet Shlaes, PhD, Director, Center for Innovative Lifelong Learning*

*Rush University Medical Center*

**3:20 - 3:40 PM**

Break

**3:40 - 4:30 PM**

## **Breakout Session B**

Organizational Excellence

**Northwell's Talent Reviews Accelerated Through Data Insights**

*Esther Margalit, AVP, Career & Performance Development*

*Northwell Health*

Strategic Leadership

**Learning How to Think - Fostering Critical Thinking as a Strategic Goal**

*John Brady, DHA, FACHE, MHA Program Director, and Assistant Professor*

*Marymargaret Sharp-Pucci, EdD, Associate Dean, Academic Affairs & Chair, Health Administration*

*Loyola University of Chicago*

Transformational Leadership

**Taking Culture from Concept to Reality**

*Melissa Riffe-Guyer, Executive Director of Culture*

*Kaitlyn Nease, Assistant Director of Culture*

*Cone Health*

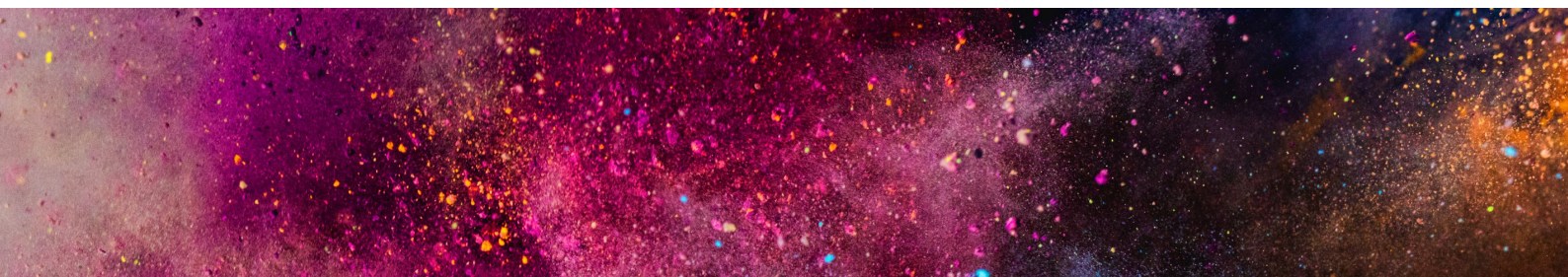



# AGENDA

**TUESDAY, NOVEMBER 16**  
*CONTINUED*

**4:30 - 5:00 PM**

Day 1 Commitments

**6:00 - 6:45 PM\***

Gail L. Warden Leadership Excellence Award Reception\*

*\*Separate Registration Required*

**7:00 - 9:00 PM**

Gail L. Warden Leadership Excellence Award Dinner & Award Celebration\*

*\*Separate Registration Required*

## **WEDNESDAY, NOVEMBER 17**

**7:30 - 8:00 AM**

Breakfast

**8:00 - 9:30 AM**



### **Leadership Roundtable: Learning Agility - The X-Factor for Redefining Leadership**

*Veronica Schmidt Harvey, Ph.D.*

*Senior Consultant, NuBrick Partners*

**9:30 - 10:00 AM**

Sponsor Break & Networking

**10:00 - 11:00 AM**

The War on Talent is Real and Talent is Winning

#### **Panelists:**

Heather Buck, Sr Director, Food & Nutrition Services, Ohio Health

Beverly Malone, PhD, RN, President, and CEO, National League for Nursing

Jessica Melton, President, Suburban Hospital, Johns Hopkins Medicine

*Moderated by: Jill Schwieters, CEO, JAS & Associates*

**11:00 AM - 12:00 PM**



### **Rethinking Cancel Culture as an Inclusion Strategy**

*Duane Elliott Reynolds, MHA*

*Founder and CEO, Just Health Collective*